

August 2023

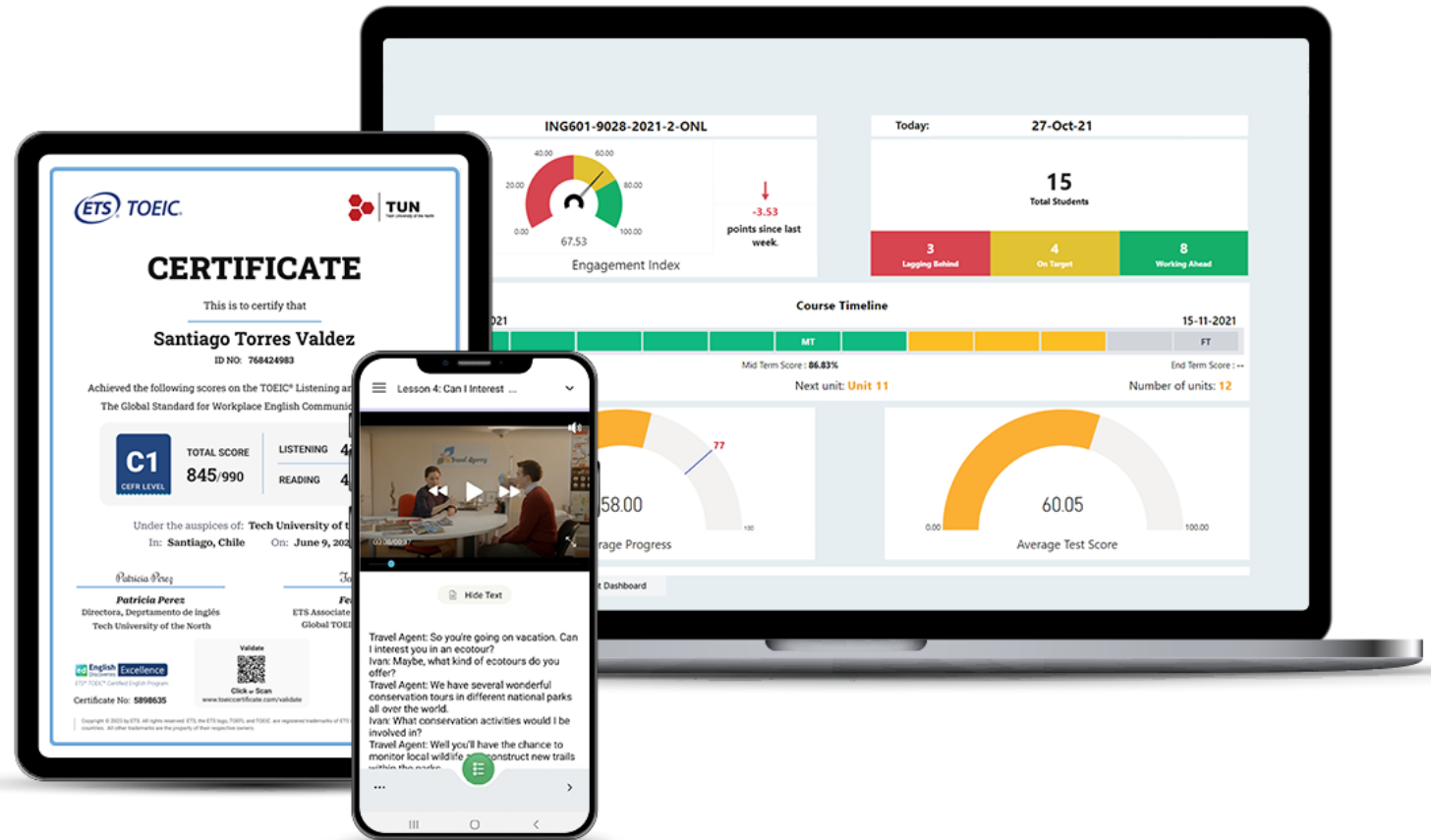

A subsidiary of ETS,
the creator of the
TOEFL® and TOEIC® tests

About Edusoft – a subsidiary of ETS



- **English language learning expertise: 25 years**
- **Market Segments:** Institutional, Corporate and Government
- **International Business:** More than 50 distributors in over 30 countries
- 1.2M active users
- Best-of-breed Learning & Assessment

About

- ETS is the world's largest private educational assessment and research organization
- Founded in 1947 with over 75 years of experience and expertise
- Presence in 180 countries
- Develops, administers and scores more than 50 million tests per year including:
 - TOEFL® Family of Tests - the most widely respected English-language test in the world for academic study and immigration
 - TOEIC® Family of Tests - the global standard of assessing English proficiency for everyday and workplace communication skills
 - GRE® tests
 - The Praxis Series® assessments
 - SAT Tests
 - PISA Exams



Workplace Competitiveness Evolution

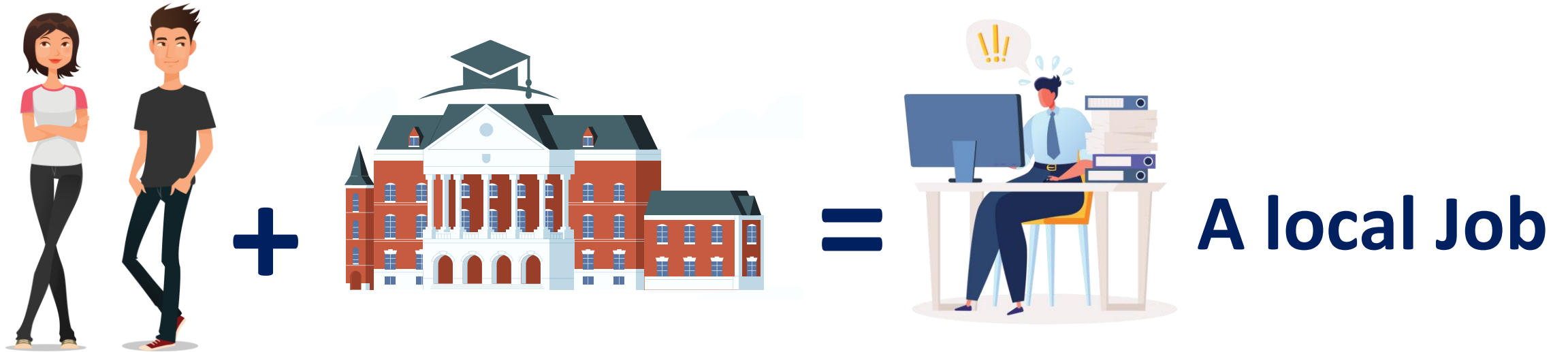

International English Communication

- The COVID pandemic has leapfrogged a generation in the workplace dynamics
- In the past, people aspirations were mostly around achieving a local job and English was a nice to have.
- Today, everyone knows that an international job is possible, the only requirement is the ability to **effectively communicate** in English.
- The English Discoveries Excellence program provides this critical layer. Students improve their English using the most advanced and effective platform and can check their progress using the globally accepted English Test for International Communication – the **TOEIC test**.
- English Discoveries, the Test Preparation Course and the TOEIC tests, can open the doors for a global job no matter where you are.



English Language Learning Solutions Evolution



Generation 0

- Digital Learning
- Built-in Assessment



Digital Learning

Until 2020

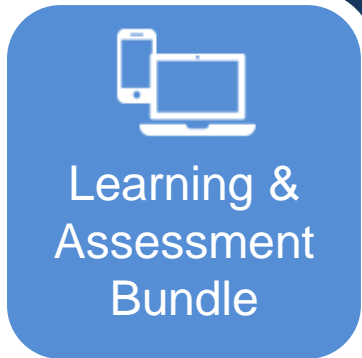

Generation 1

- Full Digital Learning
- Internationally Recognized Assessment
- Teacher Training

2021-2022



ETS® TOEIC® Certified English Program

Integrated Learning & Assessment Solution

- Effective
- Data-Driven
- Best-of-breed

Generation 2

- Secured and Internationally Recognized Test and Digital Certificate
- Proctoring as a service
- Full Digital Learning
- Integrated Content (prep/learning)
- Performance Dashboards
- Data gathering
- Unified International Brand
- Teacher Training and Community

2023



ETS® TOEIC® Certified English Program

English Discoveries Excellence Solution



ETS® TOEIC® Certified English Program



Interactive Learning
Engaging and effective



Assessments and Certification
Recognized by the industry leaders



Management Systems
Zero effort Personalization



Classroom Materials
Digital and Printed



Professional Development
Teacher Training and certification



Implementation and Customer Success
Working together to reach your goals



Online Certificate Validation



WELCOME TO TEST OF ENGLISH FOR INTERNATIONAL COMMUNICATION

Enter the details of the certificate you want to verify.

Test Taker national ID:	8768768768
-------------------------	------------

Test date:	22/03/2021
------------	------------

Certificate ID:	8574638930-3-3
-----------------	----------------

[Clear Form](#)

[Validate](#)

Validation Results:

 **The certificate of Joan Smith TOEIC® test is valid.**

Score details:

Valid until: 15/09/2023 

TOTAL SCORE	LISTENING	485/495
945/990	READING	460/495

[View full score report](#)

Test taker performance details report



TEST OF ENGLISH FOR INTERNATIONAL COMMUNICATION SCORE REPORT

On this page, you can find the TOEIC® digital score report. This official document states the candidate's personal information and score. A PDF version of this document can be downloaded and shared with score users worldwide.

TOEIC® Listening and Reading Test

JAMES SMITH

ID Number: 654567876

Test date: 23/4/1996

Test Center: ETS Global PARIS France, Metropolitan

Valid until: 15/09/2023

CEFR Levels →

A1 A2 B1 B2 C1 **C2**

TOTAL SCORE

CEFR **C2**

945/990

LISTENING

485/495

C2

READING

460/495

C2

[CLAIM YOUR CERTIFICATE](#)



View



Download



copy link



Share

Validate the authenticity of this TOEIC® test Score Report here:

[Validate score report](#)

CERTIFICATE

This is to certify that

Santiago Torres Valdez

ID NO: 768424983

Achieved the following scores on the TOEIC® Listening and Reading test

The Global Standard for Workplace English Communication Skills

C1 CEFR LEVEL	TOTAL SCORE	LISTENING	415/495
	845/990	READING	430/495

Under the auspices of: **Tech University of the North**

In: **Santiago, Chile** On: **June 9, 2022**

Patricia Perez

Patricia Perez
Directora, Deptamento de inglés
Tech University of the North

Feng Yu

Feng Yu
ETS Associate Vice President of
Global TOEIC Management



TEST OF ENGLISH

On this page, you can find t
score. A PD

TOEIC® Listening and Reading Tes

JAMES SMITH

ID Number: 654567876

Test date: 23/4/1996

Test Center: ETS Global PARIS Fr

Valid until: 15/09/2023

Validate the authenticity of this TOE

SCORE REPORT

's personal information and
s worldwide.

CEFR Levels →

A1 A2 B1 B2 C1 C2

LISTENING **485/495** C2

READING **460/495** C2

copy link

Share

score report

Test taker performance details report



ABILITIES MEASURED – TOEIC®

LISTENING

400 - 495 POINTS

STRENGTHS

TEST TAKERS WHO SCORE AROUND 400 TYPICALLY HAVE THE FOLLOWING STRENGTHS:

- They can infer the central idea, purpose, and basic context of short spoken exchanges across a broad range of vocabulary, even when conversational responses are indirect or not easy to predict.
- They can infer the central idea, purpose, and basic context of extended spoken texts across a broad range of vocabulary. They can do this even when the information is not supported by repetition or paraphrase and when it is necessary to connect information across the text.
- They can understand details in short spoken exchanges, even when negative constructions are present, when the language is syntactically complex, or when difficult vocabulary is used.
- They can understand details in extended spoken texts, even when it is necessary to connect information across the text and when this information is not supported by repetition. They can understand details when the information is paraphrased or when negative constructions are present

WEAKNESSES

SCORE DETAIL

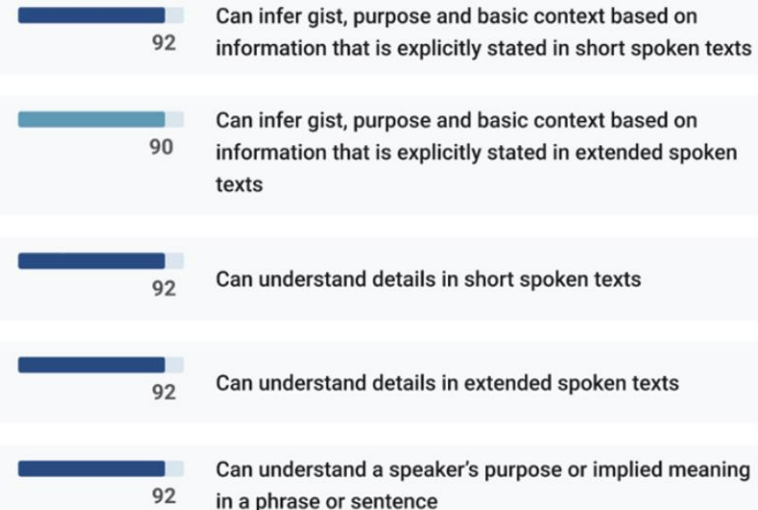

Performance Dashboards – Keep track of Students Success



Performance Dashboards – Keep track of Students Success

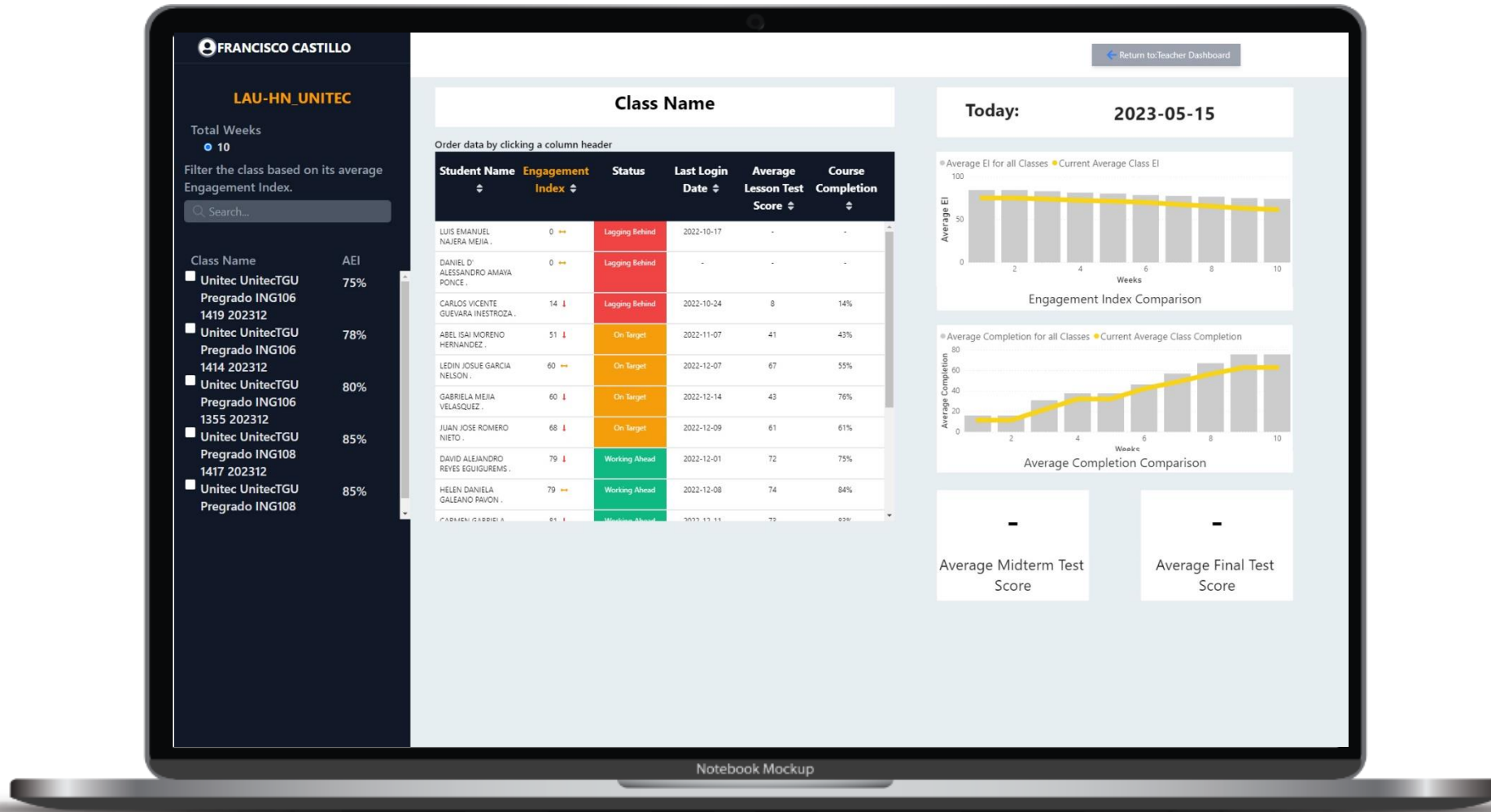

English Discoveries Excellence – Data Analytics

- **Personalized learning:** Tailor language learning to individual needs using data analytics.
- **Program Effectiveness:** Identify patterns in learner behavior to design more effective language learning materials.
- **Improved assessment:** Analyze text data to assess proficiency and provide personalized feedback.
- **Increased efficiency:** Measure effectiveness of language learning interventions for more efficient teaching.
- **Predictive analytics:** Use machine learning to predict learner outcomes and provide targeted support.

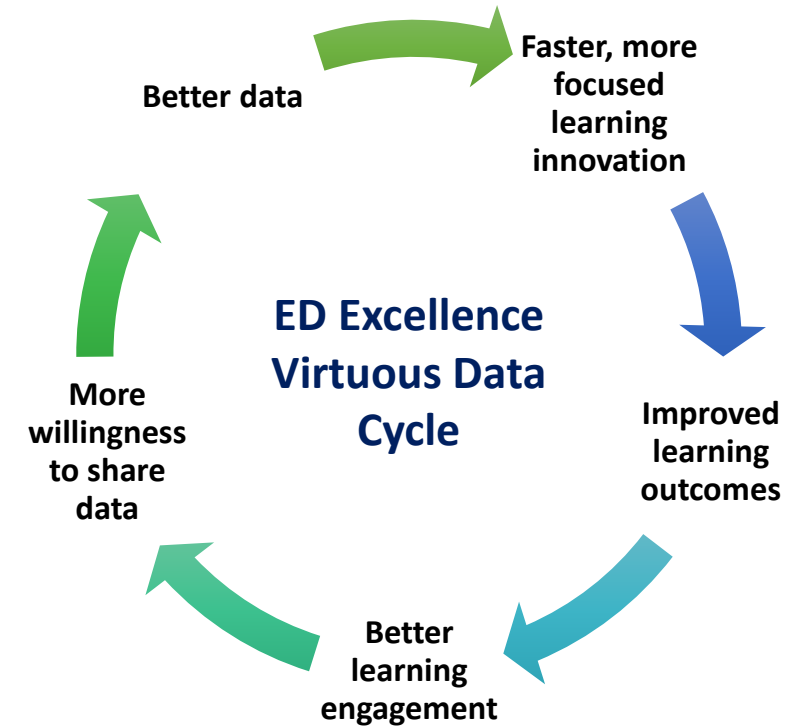

Workplace Competitiveness Evolution



+

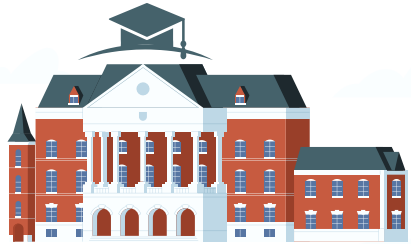

+

ed English Discoveries **Excellence**

ETS® TOEIC® Certified English Program

B1 INTERMEDIATE
B2 UPPER INTERMEDIATE
C1 ADVANCED

=



**A Job
Without
Borders**

Características	English Discoveries	OPTION B	OPTION C
Adecuado para Blended Learning	✓	✓	✓
Se ajusta a Self-learning	✓	X	✓
100% customizable	✓	X	X
No permite traducción de browser	✓	X	✓
Speech Recognition	✓	X	✓
Writing Correction	✓	X	X
Mono usuario y mono sesión	✓	X	X
Mobile App	✓	X	X
Módulo de preparación para Exámen internacional	✓	X	X
Data analytics	✓	X	X
Programa Certificado	✓	X	X
Integración con Moodle	✓	X	✓

Thank You!



ETS, the ETS logo, GRE, THE PRAXIS SERIES, TOEFL and TOEIC are registered trademarks of ETS in the United States and other countries and used under license.
All other trademarks are the property of their respective owners.